



# ANNA UNIVERSITY

## CHENNAI – 600 025

### MANDATORY DISCLOSURE (2020-21)

#### 1. Name of the Institution

- Anna University, Chennai-600025.

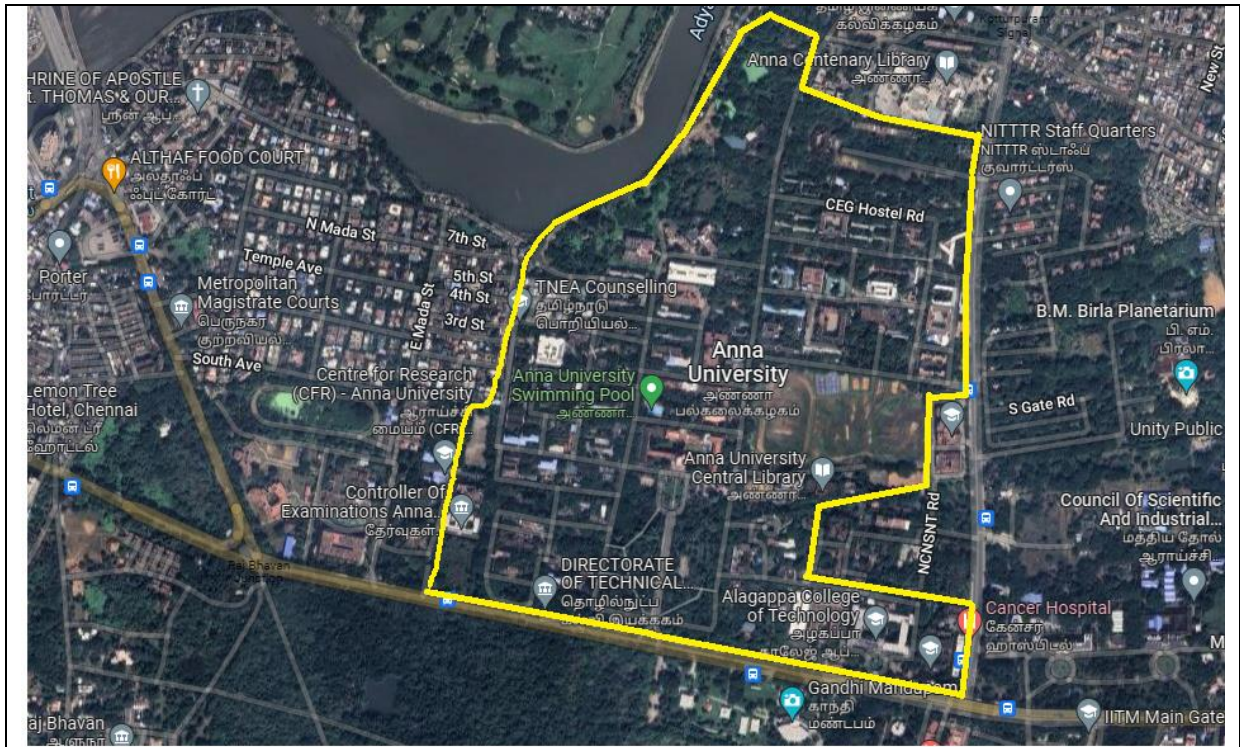

#### 2. Name and address of the Trust/ Society/ Company and the Trustees

- NA

#### 3. Name and Address of the Vice Chancellor/ Principal/Director

- Prof. R. Velraj, Anna University, Chennai – 25; 9962537765; 044-22357005; vc@annauniv.edu

#### 4. Name of the affiliating University - NA

#### 5. Governance

- Members of the Board and their brief background (<https://www.annauniv.edu/nwsnew/syndicate.php> )
- Members of Academic Advisory Body (<https://cac.annauniv.edu/PhpProject1/workflow/WorkflowUD.pdf> )

- 1 Dr. R.Velraj Vice Chancellor & Chairman of Academic Council, Anna University, Chennai -25.
- 2 Dr. G.Ravikumar The Registrar & Secretary of Academic Council, Anna University, Ch – 25.
- 3 Dr. R.Senthil Chairperson i/c., Faculty of Civil Engineering, AU, Chennai – 25.
- 4 Dr. G. Arumaikkannu Chairperson, Faculty of Mechanical Engineering, AU, Ch – 25.
- 5 Dr. S. Usa Chairperson, Faculty of Electrical Engineering, AU, Ch – 25.
- 6 Dr. Ranjani Parthasarathi Chairperson, Faculty of I & C, AU, Chennai – 25.
- 7 Dr. S. Subramanian Chairperson, Faculty of Technology, AU, Chennai – 25.
- 8 Dr. K. R. Sitalakshmi Chairperson, Faculty of Architecture & Planning, AU, Ch – 25.
- 9 Dr. M. Chandrasekar Chairperson, Faculty of Science & Humanities, AU, Ch – 25.
- 10 Dr. L.Suganthi Chairperson, Faculty of Management Sciences, AU, Ch-25.
- 11 Dr. R.S.Bhuvanewaran The Professor i/c, University Library, Anna University, Ch – 25.
- 12 Dr. M.Arularasan The Principal i/c, Thanthai Periyar Government Institute of Technology, TPGIT, Bagayam, Vellore – 632 002.
- 13 Dr. Palaninatharaja The Principal, Thiagarajar College of Engineering, Tiruparankundram, Madurai – 625 015.
- 14 Dr.V.Thirunavukkarasu The Vice - Principal, Govt College of Engineering, Bodinayakkanur, Theni – 625 513.
- 15 Dr.Rajeshwari The Principal, Coimbatore Institute of Technology, Civil Aerodrome (Post).  
Avinashi Road, Coimbatore – 641 014.
- 16 Dr. B.V. Mudgal Professor, Department of Civil Engineering, CWR, AU, Ch – 25.
- 17 Dr. G. Nagarajan Professor and Head, Department of Mining Engineering, Anna University, Chennai – 25.
- 18 Dr. P. Vanaja Ranjan Professor, Department of Electrical and Electronics Engineering, Anna University, Chennai – 25.
- 19 Dr. K. Malathi Professor, Department of Electronics and Communication Engineering, Anna University, Chennai – 25.
- 20 Dr. V. R. Giridev Professor and Head, Department of Textile Technology, Anna University, Chennai – 25.
- 21 Dr. D. Arivudainambi Professor, Department of Mathematics, AU, Chennai – 25.
- 22 Dr. Vaddi Seshagiri Rao The Principal, St. Joseph's College of Engineering, Old Mahabalipuram Road (OMR), Chennai – 600 119.
- 23 Dr.D.Vasudevan The Principal, PSNA College of Engineering and Technology, Kothandaraman Nagar,

- Dindigul – 624 622.
- 24 Dr. K. Palanikumar The Principal, Sri Sai Ram Institute of Technology, Sai Leo Nagar, West Tambaram, Chennai – 600 044.
- 25 Dr. A. Ramesh The Principal, Chennai Institute of Technology, Puduper Village, Nandambakkam Post, Kundrathur, Chennai – 600 069
- 26 Dr. R. John Oral Bhaskar The Principal, Kings Engineering College, Sriperumpudur Taluk, Kancheepuram.
- 27 Dr.D.Valavan The Principal, Saranathan College of Engineering, Panjappur,  
Tiruchirappalli District.
- 28 Dr. S. Durairaj The Principal, Dhanalakshmi Srinivasan Engineering College, Thuraiyur Road, Perambalur District – 621 212.
- 29 Dr. G. Wiselin Jiji The Principal, Dr. Sivanthi Athitanar College of Engineering, Tiruchendur – 628 215.
- 30 Dr.S.U.Prabha The Principal, Dr.NGP Institute of Technology, Kalapati Road, Coimbatore District – 641 035.
- 31 Dr. K. Bommanana Raja The Principal, Excel Engineering College, Pallakkapalayam, Sankarai West Post, Namakkal District
- 32 Dr. N. Suresh Kumar The Principal, Velammal College of Engineering and Technology, Madurai – Rameshwaram High Road, Viraganoor, Madurai District – 625 009.
- 33 Dr. T. Elango The Principal, Mahendra Institute of Technology, Mahendhirapuri, Vadugapalayam, Mallasamudram West
- 34 Dr. T. K. Kannan The Principal, Gnanamani College of Technology, Pachal Post, Namakkal District – 637 018.
- 35 Dr. V. Natarajan The Principal, Jeppiar Engineering College, Old Mahabalipuram Road (OMR), Chennai – 600 119.
- 36 Dr. A. Mala Principal (Retired), Alagappa Chettiar Government College  
of Engineering and Technology, Karaikudi – 630 003.
- 37 Selvi. R. Baby General Manager, Tamil Nadu Small Industries, Development Corporation, Thiru. V. Ka. Industrial Estate, Guindy, Chennai 32.
- 38 Thiru. Karthick Athmanathan Sr. Vice President, BU Head-EV's and E-mobility Solutions  
Ashok Leyland Ltd. Chennai, Tamil Nadu – 600 004.
- 39 Thiru KK. Kamalakannan Managing Director, UTRACON Structural Systems, Adayar, Chennai.

- 40 Thiru.T.Mohanraj General Manager (Marketing) / DRO TANCEM, 2nd Floor, LLA Buildings  
735, Anna Salai, Chennai, Tamil Nadu - 600 002.
- 41 Thiru R.P.Arivudainambi General Manager, TNPL Corporate Office, Tamil Nadu Newsprint and Papers Ltd. 67, Mount  
Road, Guindy, Chennai - 600 032.
- 42 Thiru B.Pannerselvam Chief General Manager (Technical), Chennai Petroleum Corporation Limited, (CPCL), 536,  
Anna Salai, Teynampet, Chennai – 600 018.
- 43 Thiru S. Anburajan President, Tamil Nadu Small and Tiny Industries Association (TANSTIA)  
M/S. Ark Biscuit Corporation, 49B, Town Hall Road, Madurai – 625 001.
- 44 Thiru. A. R. Senthil Kumar Honorary Secretary, Indian Finished Leather Manufacturers and Exporters Association, (M/s.  
Rathnam Leathers), CMDA Building, Tower II 3 rd Floor, South Wing, No.1, Gandhi Irwin  
Bridge Road
- 45 Thiru V. Kirubhashankar Director, Board of Apprenticeship Training (Southern Region)  
CIT Campus, Taramani, Chennai – 600 113.
- 46 Thiru. S. Suresh Babuji, IEDS Director in Charge, MSME Development Institute (MSME-DI) Ministry of MSME Govt. of  
India, MSME Bhawan 65/1, GST Road Guindy,  
Chennai – 600 032.
- 47 Dr. Ramesh Nodal Officer, The Tamilnadu Industrial Investment Corporation Limited (TIIC), 692, Anna  
Salai, Nandanam, Chennai – 600 035.
- 48 Dr. N. Ramesh Babu Professor, Department of Mechanical Engineering, Indian Institute of Technology Madras,  
Chennai – 600 036.

**Special invitees**

- 49 The Dean CEG Campus, Anna University, Chennai - 25.
- 50 The Dean ACT Campus, Anna University, Chennai - 25.
- 51 The Dean MIT Campus, Anna University, Chennai - 44.
- 52 The Controller of Examinations Anna University, Chennai - 600 025.
- 53 The Additional Controller of Examinations (UD) Anna University, Chennai - 600 025.
- 54 The Director Centre for Research, Anna University, Chennai – 600 025.
- 55 The Director Centre for Distance Education, Anna University, Chennai – 25.

- 56 The Director Centre for Affiliation of Institutions, Anna University, Chennai – 25.
- 57 The Director Centre for Academic Courses, Anna University, Chennai – 25.
- 58 The Deputy Directors Centre for Academic Courses, Anna University, Chennai – 25.

- Frequently of the Board Meeting and Academic Advisory Body - Once in 6 months
- Organizational chart and processes  
(<https://www.annauniv.edu/organogram.pdf> )
- Nature and Extent of involvement of Faculty and students in academic affairs/improvements
- Mechanism/ Norms and Procedure for democratic/ good Governance  
(<https://www.annauniv.edu/organogram.pdf> )
- Student Feedback on Institutional Governance/ Faculty performance  
(<https://www.annauniv.edu/IQAC/feedbackcurriculumExit.html> )
- Grievance Redressal mechanism for Faculty, staff and students  
([https://www.annauniv.edu/pdf/AU\\_P&D\\_Grievance%20Redressal%20Policy.pdf](https://www.annauniv.edu/pdf/AU_P&D_Grievance%20Redressal%20Policy.pdf) )
- Establishment of Anti Ragging Committee  
([https://ceg.annauniv.edu/files/download\\_appforms/Anti\\_Ragging.pdf](https://ceg.annauniv.edu/files/download_appforms/Anti_Ragging.pdf) )
- Establishment of Online Grievance Redressal Mechanism  
(<https://www.annauniv.edu/scstcell/index.html> )  
(<https://www.annauniv.edu/POSH/index.php> )
- Establishment of Grievance Redressal Committee in the Institution and Appointment of OMBUDSMAN by the University
- Establishment of Internal Complaint Committee (ICC)  
(<https://www.annauniv.edu/POSH/ICC.pdf> )
- Establishment of Committee for SC/ST  
(<https://www.annauniv.edu/scstcell/index.html> )
- Internal Quality Assurance Cell  
(<https://www.annauniv.edu/IQAC/index.php> )

#### 6. Programmes

- Name of Programmes approved by AICTE  
([https://mitindia.edu/images/mit/NBA/AICTE\\_Letter\\_2018.pdf](https://mitindia.edu/images/mit/NBA/AICTE_Letter_2018.pdf) )
- Name of Programmes Accredited by NBA

[https://mitindia.edu/images/mit/NBA/MIT\\_2016.pdf](https://mitindia.edu/images/mit/NBA/MIT_2016.pdf) )

- Status of Accreditation of the Courses

[https://mitindia.edu/images/mit/NBA/MIT\\_2016.pdf](https://mitindia.edu/images/mit/NBA/MIT_2016.pdf) )

- Total number of Courses – UG – 28; PG -64 (<https://cac.annauniv.edu/> )

- No. of Courses for which applied for Accreditation - 02

- Status of Accreditation - Applied for SAR and visits completed

- For each Programme the following details are to be given(Preferably in

Tabular form):

- Name

- Number of seats - Civil – 90; EEE - 60

- Duration – 4yrs each

- Cut off marks/rank of admission during the last three years

- Fee (as approved by the state government)

- Placement Facilities (<https://www.annauniv.edu/CUICCentre/> )

- Campus placement in last three years with minimum salary ,maximum salary and average salary ([https://www.annauniv.edu/NIRF/Anna%20University\\_20220218-NIRF\\_2022\\_IR-O-U-0439.pdf](https://www.annauniv.edu/NIRF/Anna%20University_20220218-NIRF_2022_IR-O-U-0439.pdf) )

- Name and duration of Programme(s)having Twinning and Collaboration with Foreign University(s) and being run in the same Campus along with status of their AICTE approval. If there is Foreign Collaboration, give the following details:

Twining – Not applicable

Collaboration with Foreign University(s) – (<https://annauniv.edu/cir/mou.php> )

## 7. Faculty

- Course/Branch wise list Faculty members:

[https://www.annauniv.edu/NIRF/Anna%20University\\_20220218-NIRF\\_2022\\_IR-O-U-0439.pdf](https://www.annauniv.edu/NIRF/Anna%20University_20220218-NIRF_2022_IR-O-U-0439.pdf) )

- Permanent Faculty ([https://www.annauniv.edu/NIRF/Anna%20University\\_20220218-NIRF\\_2022\\_IR-O-U-0439.pdf](https://www.annauniv.edu/NIRF/Anna%20University_20220218-NIRF_2022_IR-O-U-0439.pdf) )

- Adjunct Faculty ([https://www.annauniv.edu/NIRF/Anna%20University\\_20220218-NIRF\\_2022\\_IR-O-U-0439.pdf](https://www.annauniv.edu/NIRF/Anna%20University_20220218-NIRF_2022_IR-O-U-0439.pdf) )

8. Profile of Vice Chancellor/ Director/ Principal/Faculty (<https://www.annauniv.edu/vcdesk/index.php> )

9. Fee (<https://www.annauniv.edu/pdf/BEBTech%20fee%20Structure%20final.pdf> )

10. Admission



- Number of seats sanctioned with the year of approval ([https://mitindia.edu/images/mit/NBA/AICTE\\_Letter\\_2018.pdf](https://mitindia.edu/images/mit/NBA/AICTE_Letter_2018.pdf) )
  - Number of Students admitted under various categories each year in the last three years
  - Number of applications received during last two years for admission under Management Quota and number admitted: NOT APPLICABLE
11. Admission Procedure ([https://static.tneaonline.org/docs/2\\_Information\\_Brochure.pdf?t=1649513873370](https://static.tneaonline.org/docs/2_Information_Brochure.pdf?t=1649513873370) )  
(<https://admissions.annauniv.edu/cfa/> )
  12. Criteria and Weightages for Admission  
([https://static.tneaonline.org/docs/2\\_Information\\_Brochure.pdf?t=1649513873370](https://static.tneaonline.org/docs/2_Information_Brochure.pdf?t=1649513873370) )
  13. List of Applicants (<https://www.tneaonline.org/> )
  14. Results of Admission Under Management seats/Vacant seats (Not applicable)
  15. Information of Infrastructure and Other Resources Available (<https://ceg.annauniv.edu/dept.html> )  
(<https://www.annauniv.edu/nwsnew/index.php#vcmsg> )
  16. Enrolment and placement details of students in the last 3years  
([https://www.annauniv.edu/CUICCentre/Placement%20Statistics%20\(2020-21\).pdf](https://www.annauniv.edu/CUICCentre/Placement%20Statistics%20(2020-21).pdf) )
  17. List of Research Projects/ Consultancy Works  
(<http://ctdt.annauniv.edu/ctdtfunctions/projects.php> )
  18. LoA and subsequent EoA till the current Academic Year  
([https://mitindia.edu/images/mit/NBA/AICTE\\_Letter\\_2018.pdf](https://mitindia.edu/images/mit/NBA/AICTE_Letter_2018.pdf) )
  19. Accounted audited statement for the last three years (<https://10.11.104.170/Annual%20Budget/>)
  20. Best Practices adopted, if any
    1. Funding Support for Undergraduate and Postgraduate Students under Students Innovative Project Scheme by Centre for Technology Development and Transfer.
    2. Fostering Research & Innovation and Entrepreneurship at undergraduate level.
    3. Value Added Programs for UG & PG students to enhance their employability skills.
    4. Transparency in Evaluation - An open day is conducted to answer any queries about the marks assigned to each question in the end-of-semester exam.
    5. Enhancing job opportunities for Girl's students through Campus- Corporate Training Programs by FICCI-FLO.
    6. Group Health Insurance Policy for UG & PG Students.
    7. Anna Centenary Research Fellowship for 50 Research Scholars admitted every year by Centre for Research Anna University.

8. Funding Support to the faculty members to present their research findings in the International Conferences held in Abroad.
9. State-of-the-art Research Centres functioning at Anna University with financial autonomy.
10. Faculty members are recognized by the following awards instituted by Anna University such as Innovation awards, Distinguished Researcher Award and Active Consultant Award.
11. Work Integrated learning for non-teaching technical staff members.
12. MoUs with Foreign Universities promoting Staff & Student mobility programs.