



ANNA UNIVERSITY
(UNIVERSITY DEPARTMENTS)
CHENNAI – 600025.



MANDATORY DISCLOSURE (2021-22)

1. Name of the Institution:

- Anna University, Chennai-600025.

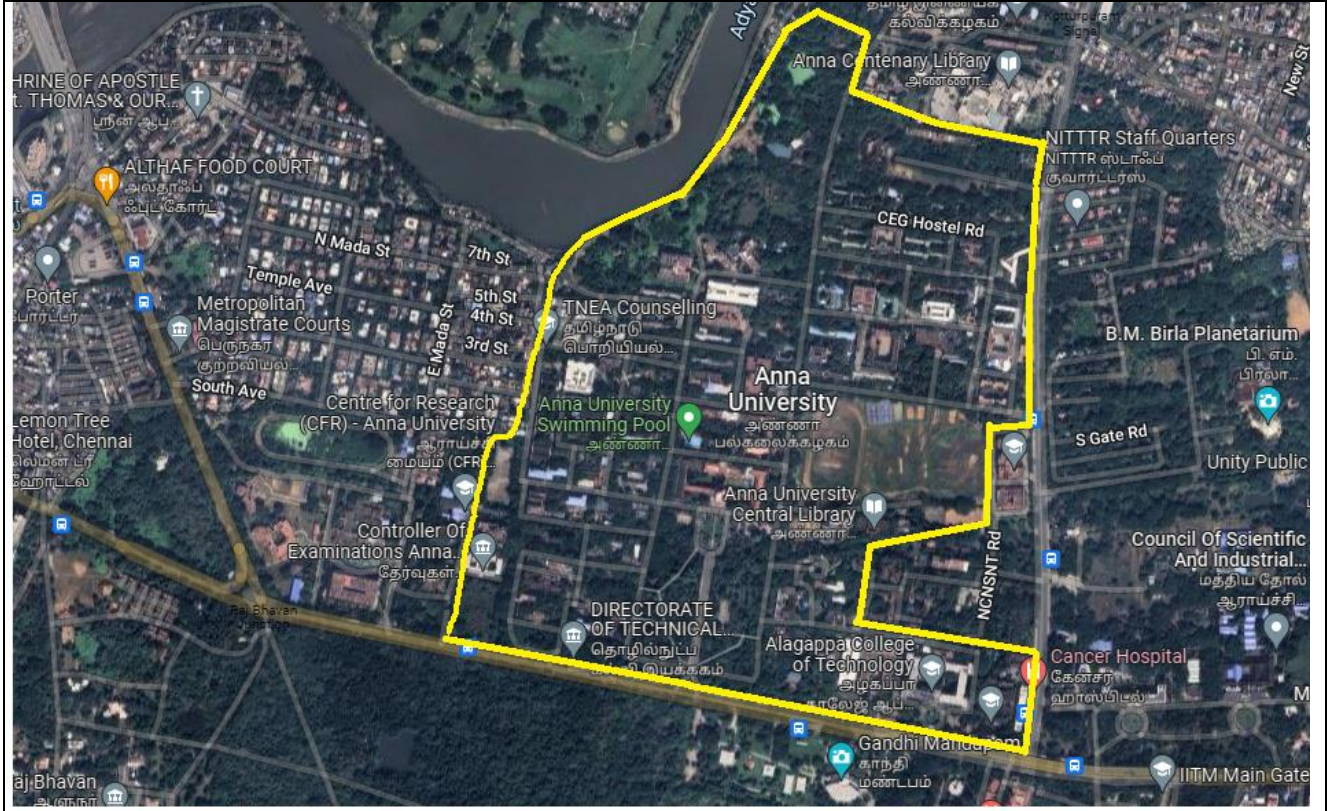

2. Name and address of the Trust/ Society/ Company and the Trustees:

- Not Applicable

3. Name and Address of the Vice Chancellor/ Principal/Director:

- Prof. R. Velraj, Anna University, Chennai – 25; 9962537765; 044-22357005; vc@annauniv.edu

4. Name of the affiliating University - NA

5. Governance

- Members of the Board and their brief background

<https://www.annauniv.edu/syndicate.php>

- Members of Academic Advisory Body

<https://cac.annauniv.edu/workflow/WorkflowUD.pdf>

ACADEMIC COUNCIL MEMBERS (21.12.2020 – 20.12.2023)

S. No.	NAME, DESIGNATION AND ADDRESS
1.	The Vice-Chancellor Anna University Chennai – 600 025.
2.	The Registrar Anna University Chennai – 600 025.
3.	The Chairperson Faculty of Civil EngineeringAnna University Chennai – 600 025.
4.	The Chairperson Faculty of Mechanical EngineeringAnna University Chennai – 600 025.
5.	The Chairperson Faculty of Electrical EngineeringAnna University Chennai – 600 025.
6.	The Chairperson Faculty of Information and Communication EngineeringAnna University Chennai – 600 025.
7.	The Chairperson Faculty of Technology Anna University Chennai – 600 025.
8.	The Chairperson Faculty of Architecture and PlanningAnna University Chennai – 600 025.
9.	The Chairperson Faculty of Science and HumanitiesAnna University Chennai – 600 025.
10.	The Chairperson Faculty of Management SciencesAnna University Chennai – 600 025.
11.	The Director , University LibraryAnna University Chennai – 600 025.
12.	The Principal Thanthai Periyar Government Institute of TechnologyT.P.G.I.T, Bagayam Vellore - 632 002.
13.	The Principal Thiagarajar College of EngineeringTiruparankundram Madurai - 625 015.
14.	The Principal PSG College of TechnologyAvinashi Road, Peelamedu Coimbatore - 641 004.
15.	The Principal Government College of Engineering - TirunelveliKanyakumari Road Perumalpuram, Tirunelveli - 627 007.
16.	The Principal Government College of Engineering - ThanjavurGandarvakottai Road,

	Sengipatti, Thanjavur – 613 402.
17.	The Principal Government College of Engineering - Srirangam Fatima Nagar Post, Sethurapatti Tiruchirappalli - 620 012.
18.	The Principal Government College of Engineering - Salem NH 7, Bangalore Highway, Karuppur Omalur Tk, Salem - 636 011.
19.	The Principal Government College of Engineering - Settikarai Dharmapuri – 635 704.
20.	The Principal Government College of Technology - Coimbatore Thadagam Road, GCT Campus, Coimbatore - 641 013.
21.	The Principal Government College of Engineering - Bodiyanayakanur Bodiyanayakanur Theni - 625 513.
22.	The Principal Government College of Engineering – Bargur, Madepalli (post) Bargur, Krishnagiri - 635 104.
23.	The Principal Coimbatore Institute of Technology, Civil Aerodrome (post) Avinashi Road Coimbatore - 641 014.
24.	The Principal Alagappa Chettiar College of Engineering and Technology ACCET, Karaikudi Sivagangai - 630 004.
25.	Dr. B. V. Mudgal Professor and Director Department of Centre for Water Resources Anna University Chennai – 600 025.
26.	Dr. G. Nagarajan Professor and Head Department of Mining Engineering Anna University Chennai – 600 025.
27.	Dr. P. Vanaja Ranjan Professor Department of Electrical Engineering Anna University Chennai – 600 025.
28.	Dr. K. Malathi Professor Department of Electronics and Communication Engineering Anna University Chennai – 600 025.
29.	Dr. L. Suganthi Professor Department of Management Studies Anna University Chennai – 600 025.
30.	Dr. V. R. Giridev Professor and Head Department of Textile Technology AC Tech Campus Anna University, Chennai – 600 025.

31.	Dr. K. R. Sitalakshmi Professor and Head Department of Architecture School of Architecture and Planning SAP Campus, Anna University, Chennai – 600 025.
32.	Dr. D. Arivudainambi Professor Department of Mathematics Anna University, Chennai – 600 025.
33.	Dr. Vaddi Seshagiri Rao Principal St. Joseph's College of Engineering Old Mahabalipuram Road (OMR)Chennai – 600 119.
34.	Dr. B. Vasudevan Principal PSNA College of Engineering and TechnologyDindigul District – 624 622.
35.	Dr. K. Palanikumar Principal Sri Sai Ram Institute of Technology Sai Leo Nagar, West TambaramChennai – 600 044.
36.	Dr. A. Ramesh Principal Chennai Institute of TechnologyPuduper Village Nandambakkam Post Kundrathur, Chennai – 600 069.
37.	Dr. T. John Oral Bhaskar Principal Kings Engineering CollegeSriperumpudur Taluk Kancheepuram
38.	Dr. D. Valavan Principal Saranathan College of EngineeringPanjappur Tiruchirappalli District.
39.	Dr. S. Durairaj Principal, Dhanalakshmi Srinivasan Engineering CollegeThuraiyur Road Perambalur District – 621 212.
40.	Dr.G.Wiselin Jiji Principal Dr. Sivanthi Aditanar College of EngineeringTiruchendur
41.	Dr. S.U. Prabha Principal Dr. NGP Institute of TechnologyKalapatti Road Coimbatore District – 641 035

42.	Dr. K. Bommanana Raja Principal Excel Engineering College Pallakkapalayam Sankarai West Post Namakkal District.
43.	Dr. N. Suresh Kumar Principal Velammal College of Engineering and Technology Madurai – Rameshwaram High Road, Viraganoor Madurai District – 625 009.
44.	Dr. T. Elango Principal Mahendra Institute of Technology Mahendhirapuri Vadugapalayam, Mallasamudram West.
45.	Dr. T. K. Kannan Principal Gnanamani College of Technology Pachal Post Namakkal District – 637 018.
46.	Dr. V. Natarajan Principal Jeppiar Engineering College Old Mahabalipuram Road (OMR) Chennai – 600 119.
47.	Dr. J. Maheswaran Principal St. Xavier Catholic College of Engineering Chunkankadai, Nagercoil Kanyakumari District.
48.	Thiru. Nagarajan Pichumani CEO of Resileos LLP RESILEO LABS LLP 5 th Floor, Tower 2 Shakthi Towers 766, Anna Salai, Chennai – 600 002.
49.	Dr. T. Alwarsamy Former Principal Government College of Engineering, Bargur F flat, Nu Tech Alavandar No.1, 93 rd Street 21 st Avenue, Ashok Nagar Chennai – 600 083.

S. No.	NAME, DESIGNATION AND ADDRESS
50.	Dr.A. Mala Principal (Retired) Alagappa Chettiar Government College of Engineering and Technology Karaikudi – 630 003.
51.	Thiru R. Raja Kirubakaran, General Manager, State Industries Promotion, Corporation of Tamil Nadu Ltd (SIPCOT), 19-A, Rukmani Lakshimipathy Road, Egmore Chennai – 600 008.
52.	Selvi R. Baby General Manager Tamil Nadu Small Industries Development Corporation Thiru. V. Ka. Industrial Estate Guindy, Chennai 32.
53.	Thiru U. Karuna Kumar Deputy Chief Mechanical Engineer Integral Coach Factory Chennai.
54.	Thiru. Karthick Athmanathan, Sr. Vice President BU Head-EV's and Emobility Solutions Ashok Leyland Ltd. Chennai, Tamil Nadu – 600 004.
55.	Thiru KK. Kamalakannan Managing Director UTRACON Structural Systems Adayar, Chennai.
56.	Thiru. Ramkumar Ramamoorthy Executive Director Cognizant Technology Solutions Ltd. Chennai.
57.	Thiru T.Mohanraj, General Manager (Marketing) / DRO TANCEM 2 nd Floor, LLA Buildings 735, Anna Salai, Chennai Tamil Nadu - 600 002.
58.	Thiru R.P. Arivudainambi, General Manager, TNPL Corporate Office, Tamil Nadu Newsprint and Papers Ltd. 67, Mount Road, Guindy Chennai - 600 032.
59.	Thiru B. Pannerselvam, Chief General Manager (Technical), Chennai Petroleum Corporation Limited (CPCL) 536, Anna Salai Teynampet Chennai – 600 018.

S. No.	NAME, DESIGNATION AND ADDRESS
60.	Thiru. K.Hari Thiagarajan, Chairman CII – TN, Secretary Thiagarajar College Theppakulam, Madurai.
61.	Thiru S. Anburajan, President Tamil Nadu Small and Tiny Industries Association (TANSTIA)M/S. Ark Biscuit Corporation 49B, Town Hall RoadMadurai – 625 001.
62.	Thiru. A. R. Senthil Kumar Honorary Secretary Indian Finished Leather Manufacturers and Exporters Association(M/s. Rathnam Leathers) CMDA Building, Tower II 3 rd FloorSouth Wing No.1, Gandhi Irwin Bridge RoadEgmore, Chennai – 600 008.
63.	Thiru V. Kirubhashankar Director Board of Apprenticeship Training (Southern Region)CIT Campus, Taramani Chennai – 600 113.
64.	Thiru. S. Suresh Babuji, IEDS Director in charge, MSME Development Institute (MSME-DI) Ministry of MSMEGovt. of India, MSME Bhawan 65/1, GST Road Guindy, Chennai – 600 032.
65.	Dr. Ramesh, Nodal Officer The Tamilnadu Industrial Investment Corporation Limited (TIIC)692, Anna Salai, Nandanam Chennai – 600 035.
66.	Dr. G. Narayanan Professor and Chairman Department of Electrical Engineering Indian Institute of Science Bengaluru – 560 012 Karnataka.
67.	Dr. N. Ramesh Babu Professor Department of Mechanical EngineeringIndian Institute of Madras Chennai – 600 036.

S. No.	NAME, DESIGNATION AND ADDRESS
68.	Dr. M.V. Rajeev Gowda Res.1361, 9 th Cross, J.P. Nagar I Phase, Bengaluru – 560 078.
69.	Dr. P. Jayabalan Professor Department of Civil Engineering National Institute of Technology Tiruchirappalli – 620 015.
Special Invitees	
70.	The Dean College of Engineering Anna university Chennai - 600 025.
71.	The Dean Alagappa College of Technology Campus Anna university Chennai - 600 025.
72.	The Dean Madras institute of Technology Campus Anna university Chennai - 600 044.
73.	The Dean School of Architecture and Planning Campus Anna university Chennai - 600 025.
74.	The Controller of Examinations Anna university Chennai - 600 025.
75.	The Additional Controller of Examinations (UDs) Anna university Chennai - 600 025.
76.	The Director Centre for Research Anna university Chennai - 600 025.
77.	The Director Centre for Distance Education Anna University Chennai - 600 025.
78.	The Director Centre for Affiliation of Institutions, Anna University, Guindy Chennai - 600 025.

- Frequently of the Board Meeting and Academic Advisory Body –
Once in 6 months

- Organizational chart and processes
<https://www.annauniv.edu/organogram.pdf>
- Nature and Extent of involvement of Faculty and students in academic affairs/improvements
- Mechanism/ Norms and Procedure for democratic/ good Governance
<https://www.annauniv.edu/organogram.pdf>
- Student Feedback on Institutional Governance/ Faculty performance
<https://www.annauniv.edu/IQAC/feedbackcurriculumExit.html>
- Grievance Redressal mechanism for Faculty, staff and students
https://www.annauniv.edu/pdf/AU_P&D_Grievance%20Redressal%20Policy.pdf
- Establishment of Anti Ragging Committee
https://ceg.annauniv.edu/files/download_appforms/Anti_Ragging.pdf
- Establishment of Online Grievance Redressal Mechanism
<https://www.annauniv.edu/scstcell/index.html>
<https://www.annauniv.edu/POSH/index.php>
- Establishment of Grievance Redressal Committee in the Institution and Appointment of OMBUDSMAN by the University:
<https://www.annauniv.edu/auccgrcell/>
- Establishment of Internal Complaint Committee (ICC)
<https://www.annauniv.edu/POSH/ICC.pdf>
- Establishment of Committee for SC/ST
<https://www.annauniv.edu/scstcell/index.html>
- Internal Quality Assurance Cell
<https://www.annauniv.edu/IQAC/index.php>

6. Programmes

- Name of Programmes approved by AICTE
https://mitindia.edu/images/mit/NBA/AICTE_Letter_2018.pdf
- Name of Programmes Accredited by NBA & Status of Accreditation of the Courses
https://mitindia.edu/images/mit/NBA/MIT_2016.pdf
https://mitindia.edu/images/mit/NBA/NBA_2018.pdf
<http://iqac.annauniv.edu/NBA/DCIV%20&%20DEEE%20Accreditation%20Status-Valid%20Upto%2030.06.2028.pdf>
- Total number of Courses:
UG – 28; PG – 85 (<https://cac.annauniv.edu/>)
- No. of Courses for which applied for Accreditation:
04 UG programmes.
- Status of Accreditation:
e-SAR accepted and visit is scheduled.
- For each Programme the following details are to be given

Name	Number of seats	Duration	Cut off marks/rank of admission during the last three years	Fee (as approved by the state government):
Computer Science & Engg.	180	4 Years	https://www.tneonline.org/	https://ceg.annauniv.edu/files/dean/fees%20structure%20ug.pdf
Electronics and Communications Engg.	120			
Mechanical Engg.	150			
Information Technology	120			

- Placement Facilities
<https://www.annauniv.edu/CUICCentre/index.html>
- Campus placement in last three years with minimum salary, maximum salary and average salary
https://www.annauniv.edu/NIRF/Anna%20University_20230213_NIRF_2023_IR-O-U-0439.pdf
- Name and duration of Programme(s) having Twinning and Collaboration with Foreign University(s) and being run in the same Campus along with status of their AICTE approval. If there is Foreign Collaboration, give the following details:
Twinning – Not applicable
- Collaboration with Foreign University(s) –
<https://annauniv.edu/cir/mou.php>

7. Faculty

- Course/Branch wise list Faculty members:
https://www.annauniv.edu/NIRF/Anna%20University_20230213_NIRF_2023_IR-O-U-0439.pdf#page=5
- Full Time Teachers and Adjunct Faculty:
https://www.annauniv.edu/NIRF/Anna%20University_20230213_NIRF_2023_IR-O-U-0439.pdf#page=5

8. Profile of Vice Chancellor/ Director/ Principal/Faculty:

<https://www.annauniv.edu/vcprofile.php>

9. Fee:

<https://ceg.annauniv.edu/files/dean/fees%20structure%20ug.pdf>

10. Admission

- Number of seats sanctioned with the year of approval:

http://iqac.annauniv.edu/NAAC_2022_Proofs/Criterion_2/2_1_1/AU_ACT_DEAN_2.1.1_2018_19_AICTE_APPROVAL.pdf

http://iqac.annauniv.edu/NAAC_2022_Proofs/Criterion_2/2_1_1/AU_ACT_DEAN_2.1.1_2019_20_AICTE_APPROVAL.PDF

http://iqac.annauniv.edu/NAAC_2022_Proofs/Criterion_2/2_1_1/AU_ACT_DEAN_2.1.1_2020_21_AICTE_APPROVAL.PDF

http://iqac.annauniv.edu/NAAC_2022_Proofs/Criterion_2/2_1_1/AU_ACT_DEAN_2.1.1_2021_22_AICTE_APPROVAL.PDF

- Number of Students admitted under various categories each year in the last three years

http://iqac.annauniv.edu/NAAC_2022_Proofs/Criterion_2/2_1_1/2.1.1_Registrar_Letter_2017-22.pdf#page=7

- Number of applications received during last two years for admission under Management Quota and number admitted:
NOT APPLICABLE

11. Admission Procedure:

https://static.tneaonline.org/docs/2_Information_Brochure.pdf?t=1649513873370

<https://admissions.annauniv.edu/cfa/>

12. Criteria and Weightages for Admission

https://static.tneaonline.org/docs/2_Information_Brochure.pdf?t=1649513873370

13. List of Applicants

<https://www.tneaonline.org/>

14. Results of Admission Under Management seats/Vacant seats:

Not applicable

15. Information of Infrastructure and Other Resources Available

http://iqac.annauniv.edu/NAAC_2022_Proofs/Criterion_4/4_1_1/

<https://ceg.annauniv.edu/dept.html>, <https://www.annauniv.edu/>

16. Enrolment and placement details of students in the last 3years

http://iqac.annauniv.edu/NAAC_2022_Proofs/Criterion_5/CUIC-NBA/

17. List of Research Projects/ Consultancy Works

<http://ctdt.annauniv.edu/ctdtfunctions/projects.php>

18. LoA and subsequent EoA till the current Academic Year:

http://iqac.annauniv.edu/NAAC_2022_Proofs/Criterion_2/2_1_1/AU_ACT_DEAN_2.1.1_2018_19_AICTE_APPROVAL.pdf

http://iqac.annauniv.edu/NAAC_2022_Proofs/Criterion_2/2_1_1/AU_ACT_DEAN_2.1.1_2019_20_AICTE_Approval.PDF

http://iqac.annauniv.edu/NAAC_2022_Proofs/Criterion_2/2_1_1/AU_ACT_DEAN_2.1.1_2020_21_AICTE_APPROVAL.PDF

http://iqac.annauniv.edu/NAAC_2022_Proofs/Criterion_2/2_1_1/AU_ACT_DEAN_2.1.1_2021_22_AICTE_APPROVAL.PDF

19. Accounted audited statement for the last three years:

<https://www.annauniv.edu/Annual%20Budget.php> (Intranet only):

20. Best Practices adopted, if any

1. Funding Support for Undergraduate and Postgraduate Students under Students Innovative Project Scheme by Centre for Technology Development and Transfer.
2. Fostering Research & Innovation and Entrepreneurship at undergraduate level.
3. Value Added Programs for UG & PG students to enhance their employability skills.
4. Transparency in Evaluation - An open day is conducted to answer any queries about the marks assigned to each question in the end-of-semester exam.
5. Enhancing job opportunities for Girl's students through Campus- Corporate Training Programs by FICCI-FLO.
6. Group Health Insurance Policy for UG & PG Students.
7. Anna Centenary Research Fellowship for 50 Research Scholars admitted every year by Centre for Research Anna University.
8. Funding Support to the faculty members to present their research findings in the International Conferences held in Abroad.
9. State-of-the-art Research Centres functioning at Anna University with financial autonomy.
10. Faculty members are recognized by the following awards instituted by Anna University such as Innovation awards, Distinguished Researcher Award and Active Consultant Award.
11. Work Integrated learning for non-teaching technical staff members.
12. MoUs with Foreign Universities promoting Staff & Student mobility programs.
13. Sabbatical for 6 months